

-STAIRS INSTALLED ON-SITE BY OTHERS-

**A**  
1 R.E. & H.E. EXTERIOR WALLS  
SCALE: NTS

**DRAWING INDEX**

PARTITION DRAWINGS		WORKING DRAWINGS	SHEET #
P-01	P-11	FLOOR PLAN	CUST-1
P-02 (2X)	P-12	FLOOR AND HEAT DUCT	CUST-2
P-03	P-13	EXTERIOR WALLS (D/W ONLY)	CUST-3A/3B
P-04	P-14	ROOF DETAIL	CUST-4
P-05	P-15	CENTER BEAM DETAIL	CUST-4A
P-06	P-16	ELECTRICAL SCHEMATIC	CUST-5
P-07	P-17	DRAINAGE DETAIL	CUST-6A/6B
P-08	P-18	WATER LINES	CUST-7A/7B
P-09		FRAME DETAIL	CUST-8
P-10		PARTITION	CUST-9

**CHANGES:**

- EXTEND EATING BAR 12"
- 1X BOD BATHROOM
- DISHWASHER
- FULL FINISH DRYWALL
- 4X 22X60V WINDOWS IN LIVING ROOM & MASTER BEDROOM
- 46X42 ABOVE STAIRWAY
- 2X 30X60V IN LIVING ROOM & MASTER BEDROOM
- DELETE DINING ROOM WINDOW
- RE-DRAW FLOOR PLAN DOUBLE WIDE
- FOUNDATION READY
- 48" PONY WALL FOR STAIRS
- EXTERIOR FIRE RATES WALLS ON HITCH END AND REAR END

SYMBOL	DESCRIPTION:	DATE:	DRAWN:
		DRAWING: 26 x 40	
		DESCRIPTION: FLOOR PLAN	
		DATE: 05-18-19	
		DRAWN: S.L.F.	
MODEL #: 001302		SCALE: 3/16" = 1'-0"	
		PAGE: CUST-1	

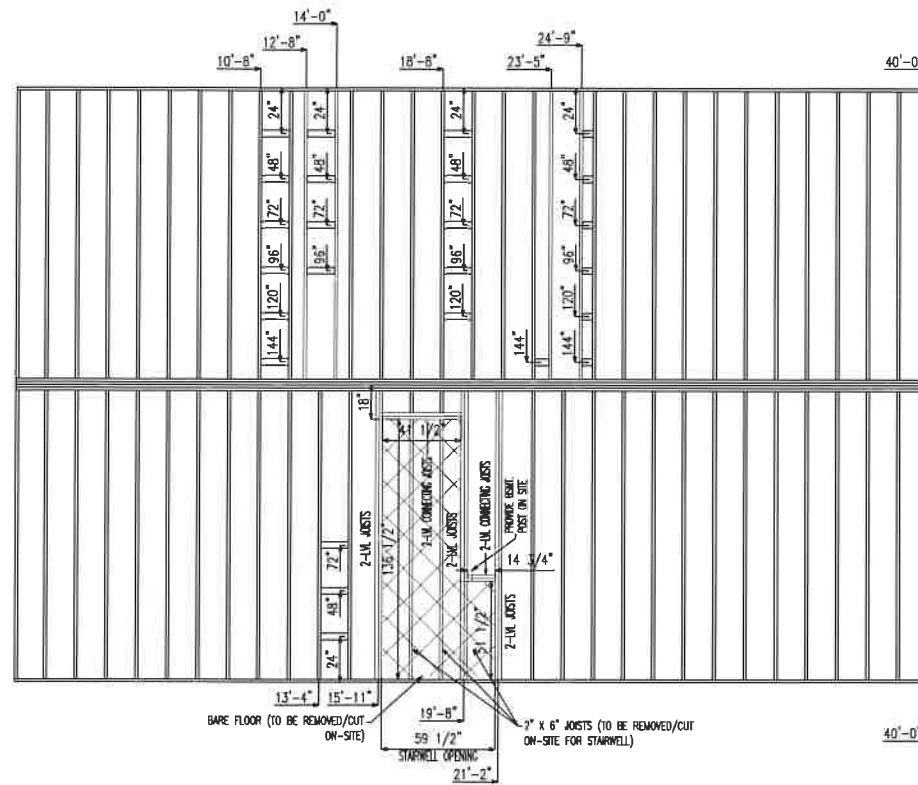

DUCT WORK COMPLETED BY OTHERS

- CHANGES:
- RE-DRAW FLOOR PLAN DOUBLE WIDE
  - FOUNDATION READY
  - 48" PONY WALL FOR STAIRS

- NOTES:
- STANDARD FLOOR JOISTS 2x10 @ 16" O.C.
  - SEE HARD CARD FOR JOIST SIZE CHANGES

---	---	---	---
---	---	---	---
---	---	---	---
---	---	---	---
SYMBOL	DESCRIPTION:	DATE:	DRAWN:
		DRAWING: 26 x 40	
		DESCRIPTION: FLOOR AND HEAT DUCT 16" O.C.	
MODEL #: 001302	SCALE: 3/16" = 1'-0"	DATE: 05-18-19	DRAWN: PAGE: S.L.F. CUST-2

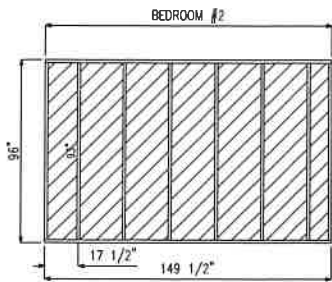
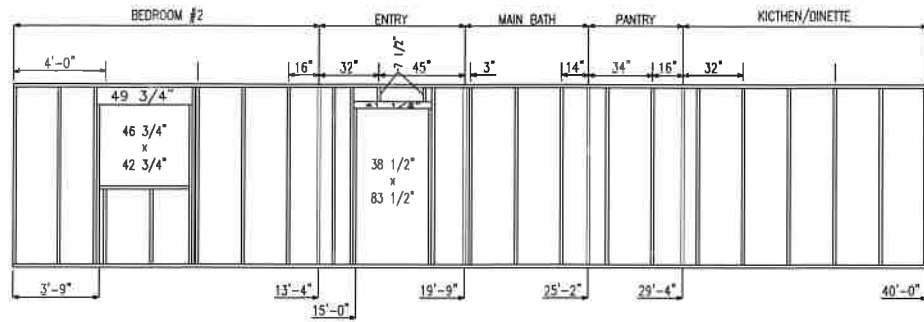

REAR END WALL  
(FIRE RATED WALL)

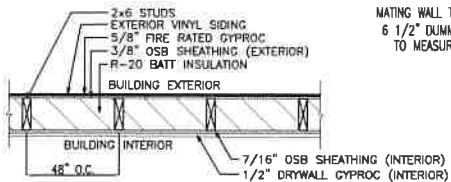

A  
1 R.E. & H.E. EXTERIOR WALLS  
SCALE: NTS

MATING WALL TO HAVE  
6 1/2" DUMMY WALL  
TO MEASURE FROM

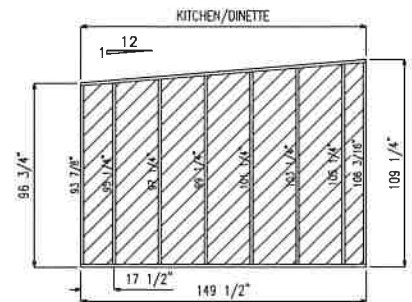
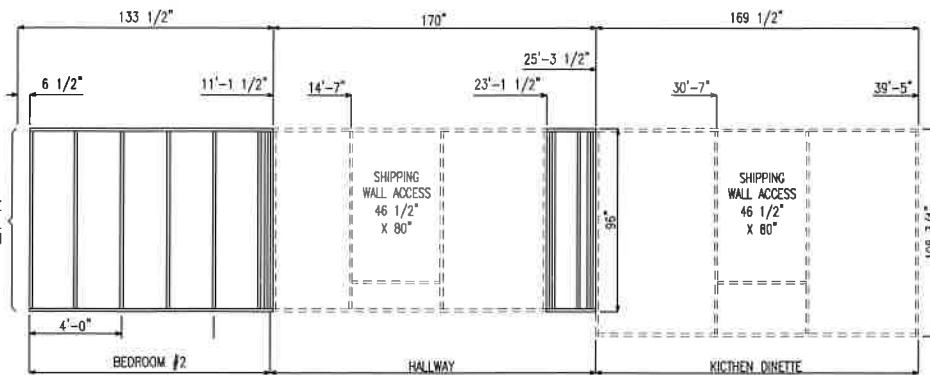

FRONT END WALL  
(FIRE RATED WALL)

NOTES:

- STUDS 2x6 24" O.C.
- MATING WALLS TO BE 2x4 @ 24" O.C. WITH SINGLE TOP PLATE
- DOOR HEADERS 2x4
- WINDOW HEADERS 2x10
- MATING WALL DOOR HEADERS 2x4 AND 3/4" PLYWOOD ON FLAT
- 1/4" WEDGE IN CATHEDRAL AREA
- CATHEDRAL START - 25'-4"
- CATHEDRAL END - 40'-0"

CHANGES:

- FULL FINISH DRYWALL
- 4X 22X60V WINDOWS IN LIVING ROOM & MASTER BEDROOM
- 46X42 ABOVE STAIRWAY
- 2X 30X60V IN LIVING ROOM & MASTER BEDROOM
- RE-DRAW FLOOR PLAN DOUBLE WIDE
- FOUNDATION READY
- 48" PONY WALL FOR STAIRS
- FIRE RATED EXTERIOR WALLS ON HITCH END AND REAR END

SYMBOL	DESCRIPTION:	DATE:	DRAWN:
		DRAWING: 26 x 40	
		DESCRIPTION: WALL SECTION "A" SIDE	
MODEL #: 001302	SCALE: 3/16" = 1'-0"	DATE: 05-18-19	DRAWN: S.L.F. PAGE: CUST-3A

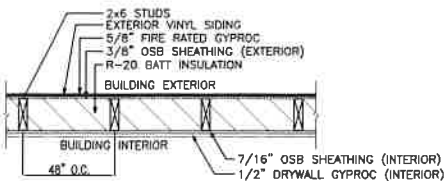
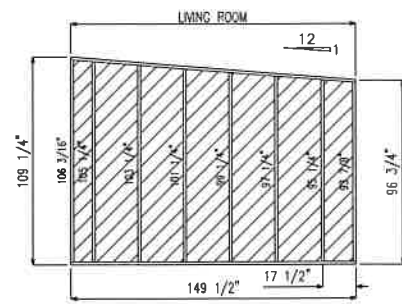
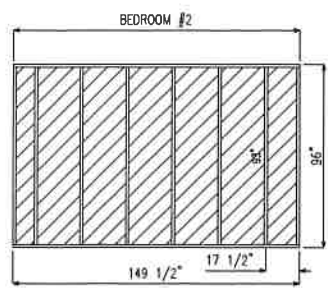
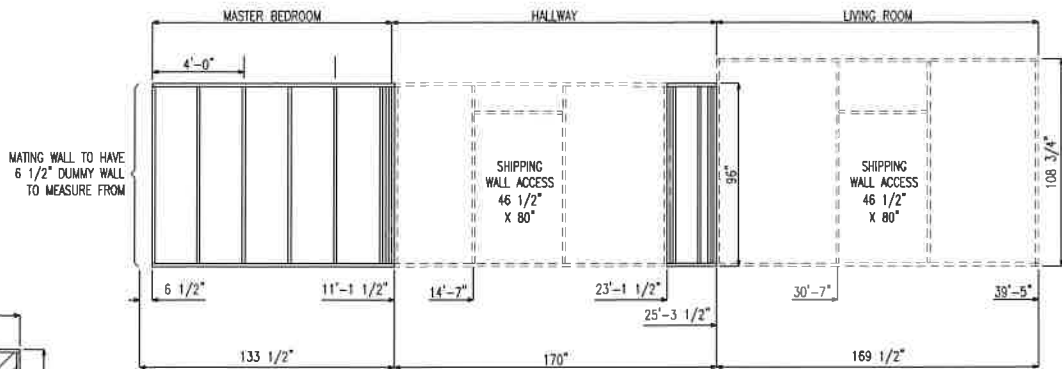

**A** R.E. & H.E. EXTERIOR WALLS  
SCALE: NTS

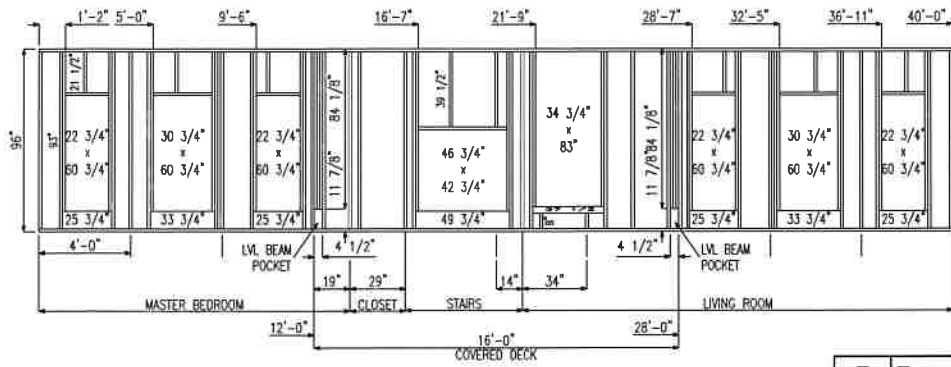

NOTES:  
STUDS 2x6 24" O.C.  
MATING WALLS TO BE 2x4 @ 24" O.C. WITH SINGLE TOP PLATE  
DOOR HEADERS 2x4  
WINDOW HEADERS 2x10  
MATING WALL DOOR HEADERS 2x4 AND 3/4" PLYWOOD ON FLAT  
1/4" WEDGE IN CATHEDRAL AREA  
CATHEDRAL START - 25'-4"  
CATHEDRAL END - 40'-0"

CHANGES:  
- FULL FINISH DRYWALL  
- 4X 22X60V WINDOWS IN LIVING ROOM & MASTER BEDROOM  
- 46X42 ABOVE STAIRWAY  
- 2X 30X60V IN LIVING ROOM & MASTER BEDROOM  
- RE-DRAW FLOOR PLAN DOUBLE WIDE  
- FOUNDATION READY  
- 48" PONY WALL FOR STAIRS  
- FIRE RATED EXTERIOR WALLS ON HITCH END AND REAR END

SYMBOL	DESCRIPTION:	DATE:	DRAWN:
 ESTEVAN MFG. DIVISION		DRAWING: 26 x 40	
		DESCRIPTION: WALL SECTION "B" SIDE	
MODEL #: 001302	SCALE: 3/16" = 1'-0"	DATE: 05-18-19	DRAWN: S.L.F. PAGE: CUST-3B

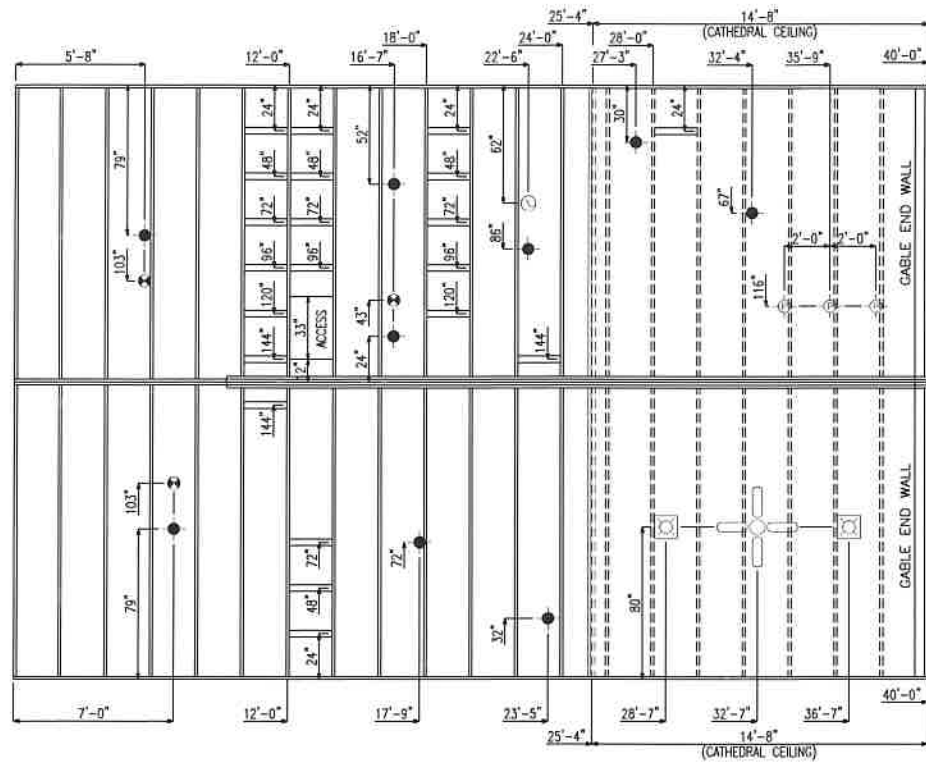

- CHANGES:
- 3X PENDANT LIGHT ABOVE ISLAND
  - 2X POT LIGHT IN LIVING ROOM
  - RE-DRAW FLOOR PLAN DOUBLE WIDE
  - 4/12 HINGED ROOF PITCH
  - DOUBLE LVL RIM JOIST IN ROOF

—	—	—	—
—	—	—	—
SYMBOL	DESCRIPTION:	DATE:	DRAWN:
		DRAWING: 26 x 40	
		DESCRIPTION: ROOF DETAIL 24" O.C.	
MODEL #: 001302	SCALE: 3/16" = 1'-0"	DATE: 05-18-19	DRAWN: PAGE: S.L.F. CUST-4A

# ONLY VENTS REQUIRED DRAINAGE TO BE COMPLETED BY OTHERS

CHANGES:  
 - DISHWASHER  
 - RE-DRAW FLOOR PLAN DOUBLE WIDE  
 - FOUNDATION READY

BATH TUB DRAIN	22'-5 1/2" X 24"
BATH TUB VENT	22'-3" X 3"
BATH TUB LINES	H- 24'-9 1/2" X 22"
	C- 24'-9 1/2" X 26"
TOILET LINE	24'-6" X 57 1/2"
TOILET DRAIN	24'-0" X 63 1/2"
TOILET/VANITY VENT	24'-6" X 85 1/2"
VANITY LINES	H- 24'-6" X 89 1/2"
	C- 24'-6" X 92 1/2"
BASEMENT VENT	25'-0" X 28" ↓
KITCHEN VENT	34'-11" X 46 1/2" ↓
KITCHEN LINES	C- 35'-7" X 46 1/2" ↓
	H- 35'-10" X 46 1/2" ↓

\*\* NO MAIN PIPE - ALL DIMS FROM R.S., UNLESS OTHERWISE STATED. \*\*

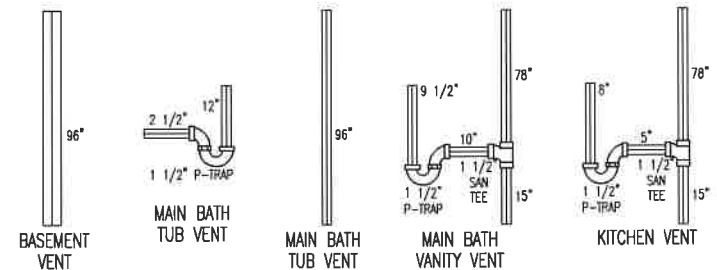

SYMBOL	DESCRIPTION:	DATE:	DRAWN:
		DRAWING: 26 x 40	
		DESCRIPTION: DRAINAGE "A" SIDE	
MODEL #: 001302		SCALE: 3/16" = 1'-0"	DATE: 05-18-19
		DRAWN: S.L.F.	PAGE: CUST-6A

